

STAR XVIII Search



Photo taken by Piper Cates

Saturday, September 5, 2020

10:30 A.M. | at the farm, Modoc, Indiana

This has been a pretty normal year right? I hope as you receive this catalog everyone is safe and all of your loved ones are healthy. There are so many years where our biggest hardship we are all worried about and talking about is the weather. Through Gods grace things always seem to work themselves out and this will too. It has been so much fun attending these junior nationals and seeing everyone. People are happy, healthy, very positive, and genuinely just excited to be participating and seeing their friends.

We are so excited to have you in Modoc this year to see this set of cattle. We have not slowed down a bit and have stayed as aggressive as ever breeding and flushing cows, as we are very excited for the future of our breeds. So far the interest has been as strong as ever, and I can't wait to be there when you see the cattle in person. We will have a few things we try to do different to keep with the new rules that are in place for the time being. At the same time we are going to try and make your Star Search experience as normal, and enjoyable as possible.

I just want to again thank my amazing family for this great dream opportunity to do what I love.

I want to thank our awesome staff for their countless hours of hard work and dedication. Our success is a direct result of our herdsman Kyle Shoufler and the people we surround him with. I want to thank my wife and daughter for sharing me with my job and customers, and always showing me love and support. The hardest part of my job is the sacrificing of time spent with Piper as she grows up so fast. Luckily she understands at six-years-old this is all for her and we do this for our families. My grandparents as well as my Dad and Randy have set the perfect example for me and the type of business I want to run, and the type of person I want to be for my family. God will take care of us and never forsaken us. We can't wait to see you all sale day.

Tyler Cates



Brian & Angie, 765.969.0373

Randy & Janet, 765.853.5819

Tyler, 765.576.0035 | Cortney, 410.707.0267

Kyle Shoufler, 317.650.7999 | Tanner Cates

7893 South Indian Trail, Modoc, IN 47358

www.catesfarms.com

Like us on ...



SALE DAY PHONES

Brian 765.969.0373
Randy 765.914.1504
Cortney 410.707.0267

SALE ACCOMMODATIONS

Randolph Inn & Suites
765.584.8281 Winchester, IN

Garden Inn
765.529.0345 New Castle, IN

Steve Alford All-American Inn
765.593.1212 New Castle, IN

AUCTIONEER

Cody Lowderman 309.313.2171

SALE MANAGERS

Aegerter Market Services
Jeff K. Aegerter 402.641.4696
jeff.aegerter@gmail.com
www.aegertermarketing.com

The American Angus Hall of Fame
Jeremy Haag 816.516.1309
angushall@angushall.com

Cagwin Cattle Services, Inc.,
Don Cagwin
217.452.3051 or 217.341.7552
FAX: 217.452.3053
cagwincattle@casscomm.com
Cindy Cagwin-Johnston, 217.452.3056

Sears Marketing Services
Alan K. Sears 970.396.7521 or 970.454.3986
alan.sears@aksears.com
searsmarketingservices.com

LIVESTOCK REPRESENTATIVES

Kent Jaecke, Special Representative
405.408.2440

Dr. Roger E. Hunsley, Special Representative
502.468.5714

Darryl Rahn, *Shorthorn Country*
217.473.1124

Montie Soules, ASA Executive Secretary/Treasurer
918.645.4322

Stuart Wilson, Sale Consultant
217.454.9355

Scott Trennepohl, Sale Consultant
765.620.1700

Jason Smith, Sale Consultant
256.338.0023

Jeff Bedwell, Sale Consultant
580.822.5590

Jeremy Hagg, Angus Hall of Fame
816.516.1309

WATCH & BID LIVE ONLINE

CCI.LIVE



STAR SEARCH XVIII SALE

SATURDAY SEPTEMBER 5, 2020

10:30 AM EST

at the farm

Modoc, Indiana

Entrance to parking is located at the intersection of US 36 and Indian Trail Road. It is 200 yards west of sale site.

SCHEDULE OF EVENTS

FRIDAY, SEPTEMBER 4TH

6:00 pm View the cattle and enjoy a meal
& fellowship with the Cates families

SATURDAY, SEPTEMBER 5TH

10:30 am Cates Farms Star Search XVIII
Shorthorn Production Sale

Lunch will be provided by Graze On Catering

3:00 pm Cornerstone Farms online sale cattle available
for viewing at their place

4:00 pm Smith Family Farms Cattlemen's Cut
Open House

6:00 p.m. Linz Heritage Farm Sale

Evening RC Cattle Early Bird Sale

SUNDAY, SEPTEMBER 6TH

Noon Indiana Fall Classic Sale

TUESDAY, SEPTEMBER 8TH

Cornerstone Farms Online Sale
www.cwcattlesales.com



CF V8 Mona Lisa 935, Reserve Grand Champion Female, 2020 NWSS, Junior Show; and Division Champion at NAILE, NWSS and NJSS, shown by Miller Smith



CF V8 Mona Lisa 845, Division Champion, 2018 NAILE and Reserve Division Champion, 2019 NWSS, shown by Paige Wickard



CF V8 Mona Lisa Reward 780, Grand Champion Female, 2018 NJSS, shown by Miller Smith

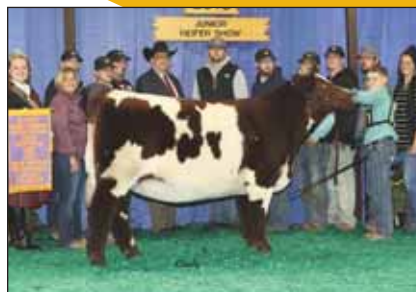

CF V8 Mona Lisa Reward 782, Reserve Grand Champion Female, 2018 NAILE and Grand Champion Female, 2019 NWSS, shown by Ryan Wickard

THE MONA LISA 3289



1A

CF MONA LISA 002 SOL X ET

Cow | Polled | ROAN | 01.02.2020 | 002 | *x4305123

CF SOLUTION X ET

CF TRUMP X

BEPD 2.4

NPS DESERT ROSE 004

WEPD 54

SULL MONA LISA REWARD ET

SULL RED REWARD 9321

YEPD 82

CYT TIAWANA 864U ET

MEPD 14

This 3289 cow absolutely can't miss. She has firmly established herself as the top donor cow currently at Cates Farms. We will have 15 calves coming out of her next year by four different bulls. That is how much we believe in this cow. This daughter has an incredible amount of dimension and power, but in a smooth attractive package.



LOT 1B



LOT 1C

1B

CF MONA LISA 020 TP X ET

Cow | Polled | Roan | 01.17.2020 | 020 | *x4305124

1C

CF MONA LISA 055 TP X ET

Cow | Polled | RWM | 03.02.2020 | 055 | *x4305132

CF TRUMP X

PHILDON CUNIA DIVIDEND

CF CARMELE NG NG 158X

SULL RED REWARD 9321

SULL MONA LISA REWARD

CYT TIAWANA 864U ET

BEPD	2.1
WEPD	42
YEPD	64
MEPD	14

LOT 1B - This Trump mating on 3289 really worked. This powerfully built female is a favorite of both my Dad and Randy. They have picked out a few that have gone on to be fairly successful over the past 40 years.

LOT 1C - This is a very broody complete made heifer, that doesn't have a major fault. The fertility and milking ability of this 3289 cow insures the profitability of these daughters after their show career.



LOT 1D



LOT 1E

1D CF MONA LISA 098 SOL X ET

Cow | Polled | Red | 04.26.2020 | 098 | *4305147

1E CF MONA LISA 099 SOL X ET

Cow | Polled | R&W | 05.02.2020 | 099 | *4305148

CF SOLUTION X ET

CF TRUMP X

BEPD 2.4

NPS DESERT ROSE 004

WEPD 54

SULL MONA LISA REWARD ET

SULL RED REWARD 9321

YEPD 82

CYT TIAWANA 864U ET

MEPD 14

1F FOUR SEXED FEMALE EMBRYOS

Selling one CHOICE package of four SEXED FEMALE embryos.

CF SOLUTION X ET

CF TRUMP X

NPS DESERT ROSE 004

SULL MONA LISA REWARD ET

SULL RED REWARD 9321

CYT TIAWANA 864U ET

-OR-

CSF LONG LOOK HC 706 ET

SULL MONA LISA REWARD ET

FREE K-KIM HOT COMMODITY

CF MARGIE 119 SOL X ET

SULL RED REWARD 9321

CYT TIAWANA 864U ET

LOT 1D - This heifer reminds me a great deal of the full sister that won the junior nationals for Miller Smith. She possesses the same functional cowy look in maybe an even more attractive pattern from the side.

LOT 1E - This one is a spitting image of Ryan Wickards full sister that won Denver and was so successful two years ago. She even has the same unique color pattern. This one has stuck out since birth. She is on a great recip and will be about as chubby and ready to go as any heifer this age we have ever sold.

LOT 1F - This 3289 cow absolutely can't miss. She has firmly established herself as the top donor cow currently at Cates farms. We will have 15 calves coming out of her next year by four different bulls that's how much we believe in this cow. We have sold the only nine daughters that this cow has produced, and they have averaged \$18,750. You are guaranteed a heifer pregnancy. You do the math.

THE MONA LISA SMILE



CF V8 Mona Lisa Smiles 526, Reserve Grand Champion Female, 2016 NAILE, shown by John Reasor. Dam of Lots 2A, 2B, 2C and 2D



CF CSF Mona Lisa 934, Champion ShorthornPlus Scarlet & Grey; Midwest Showdown A & B; Clark County Cattle Battle A & B and Fifth Overall, DTS Cupid Classic A & B; Champion ShorthornPlus Ohio Best points, shown by Samantha VanVorhis.



CF Mona Lisa Smile 996, Third Overall Division IV, 2020 NUSS; Grand Champion Shorthorn, Hoosier Beef Congress; Champion Female, Indiana Finest Circuit; Champion Shorthorn, Kentucky Beef Expo; Champion Shorthorn, Montgomery Battle for Banners; Champion Shorthorn, Fayette County Fall Xlasic and many more, shown by Ravi Dare.



2A CF CSF MONA LISA SMILE 038 X ET

Cow | Polled | Roan | 02.16.2020 | 038 | *x4305129

CSF CSF LONG LOOK HC 706	FREE K-KIM HOT COMMODITY	BEPD 2.6
	CF MARGIE 119 SOL X ET	WEPD 50
CF V8 MONA LISA SMILE 526	CF TRUMP X	YEPD 76
	SULL MONA LISA SMILE 615	MEPD 16

There have been a great deal of our top selling females that have went on to be national show winners as well as top donors. Only mother nature determines which ones it happens with. I guess God was a Trump fan after all (LOL). 526 A.K.A. the Trump has quickly became a major producer in just a few short years. We unfortunately lost her too soon this year so these daughters should be in high demand. This long look daughter is as big bodied as any heifer we have produced. This female's kind will be greatly admired by the modern day judges.



2B CF CSF MONA LISA SMILE 064 HC X ET

Cow | Polled | Red | 03.13.2020 | 064 | *x4305134

FREE K-KIM HOT COMMODITY	K-KIM ALLURE 124M ET	BEPD 1.6
	K-KIM MEG 270N ET	WEPD 51
CF V8 MONA LISA SMILE 526	CF TRUMP X	YEPD 76
	SULL MONA LISA SMILE 615	MEPD 16

This Hot Commodity daughter has the parts and pieces to be something very special. We really like her growth and added stature along with her bone and muscle. She was pretty green when we took her photo, but when it all comes together on this one you better look out.



2C CF MONA LISA SMILE 081 PRIMO ET *xar

Cow | Polled | Blue | 04.04.2020 | 081 | *xar4305150

COLBURN PRIMO 5153	DAMERON FIRST CLASS	BEPD 2.9
	SILVEIRAS SARAS DREAM 1339	WEPD 60
CF V8 MONA LISA SMILE 526	CF TRUMP X	YEPD 92
	SULL MONA LISA SMILE 615	MEPD 13

ShorthornPlus

This is a full sister to the very successful female that is being campaigned by Samantha Vanvorhis this year. We really like the look, body shape and structure of this young female. She should be very competitive at any level.



2D CF CSF MONA LISA SMILE 994 HC X ET

Cow | Polled | RWM | 04.18.2019 | 994 | *x4289484

FREE K-KIM HOT COMMODITY	K-KIM ALLURE 124M ET	BEPD 1.6
	K-KIM MEG 270N ET	WEPD 51
CF V8 MONA LISA SMILE 526	CF TRUMP X	YEPD 76
	SULL MONA LISA SMILE 615	MEPD 16

Bred to JSF McCoy; due February 16, 2021.

I really like this bred female. She would have been sold last year as a show but we were heavy on April's and she was a little slicker haired. This is a good structured female that should mate very well with Mccoy. Kyle and I had a chance to view the Paint Valley herd this Spring and were very impressed. We are excited to be using some of the bulls implemented in their program.



2E CF JULIO X

Steer | Polled | Roan | 03.06.2020 | 057 | *x4305164

CSF EVOLUTION HC	FREE K-KIM HOT COMMODITY	BEPD 1.2
	CF BOY CAROLINE 210 ET	WEPD 55
CF MONAS REWARD 561 ET	SULL RED REWARD 9321	YEPD 82
	SULL MONA'S MASTERPIECE	MEPD 16

If this guy would have been just a little better in his man parts, we would be showing him as a bull this winter. People ask why we don't sell more steers and it is because the ones that would be the good steers stay bulls. This is a powerfully built dude that is huge boned and big butted. He is sound good looking and going to be hairy. We like him pretty well.



LEVELDALE
BOARDWALK



CF S/F ULTIMATE REWARD

JSF MCCOY



BYLAND
SOGGY
DOG



CF S/F
UPPER
HAND



JSF
HOT
WIRE
70A

SERVICE SIREs

THE MARGIE'S

All four bulls pictured are sons of Lot 3.



CF Upperhand



CF Ultimate Reward



CF Top Flight



CF Park Place



3 CF HHF MARGIE 2106 HC X ET

Cow | Polled | Red | 05.12.2012 | 2106 | *x4190314

FREE K-KIM HOT COMMODITY	K-KIM ALLURE 124M ET	BEPD 0.7
	K-KIM MEG 270N ET	WEPD 51
CF MARGIE 9114 SOL ET	CF SOLUTION X ET	YEPD 76
	CF MODOC MARGIE 523 TPX	MEPD 16

Bred to Leveldale Boardwalk; due October 6, 2020.

This is still one of my all time favorites. I think she was ahead of her time or in terms of body depth and belly swoop. I think that has allowed her to produce the caliber and number of herd bull she has, while being mated different ways. 2106 is eight-years-old but looks five. She is still very fertile milks well and has great feet. She is a consistent egg producer averaging 4.5 eggs per IVF flush.



LOT 3A



LOT 3B

3A

CF S/F MARGIE 069 SOL ET

Cow | Horned | R&W | 03.17.2020 | 069 | *4305135

3B

CF S/F MARGIE 093 SOL ET

Cow | Polled | R&W | 04.17.2020 | 093 | *4305145

CF SOLUTION X ET	CF TRUMP X	BEPD 2.5
	NPS DESERT ROSE 004	WEPD 58
CF HHF MARGIE 2106 HC X	REE K-KIM HOT COMMODITY	YEPD 89
	CF MARGIE 9114 SOL ET	MEPD 13

LOT 3A - This Solution daughter is big topped and powerfully built. She took the dehorning pretty tough and wasn't herself at picture time, but will be fully recovered and looking great by the sale.

LOT 3B - This is one Kyle and I see a lot of potential in. She is beautiful in her balance and view from the side. She is very correct in her structural angles and has good body shape. She is a little later maturing but could potentially be one of the best in the end.

3C

CF S/F MARGIE 910 BW X ET

Cow | Polled | Red | 01.10.2019 | 910 | *4301197

LEVELDALE BOARDWALK 530C	STUDER'S TAYLOR MADE 7Y	BEPD 0.6
	LEVELDALE BLOSSOM 230Z	WEPD 56
CF HHF MARGIE 2106 HC X ET	FREE K-KIM HOT COMMODITY	YEPD 81
	CF MARGIE 9114 SOL ET	MEPD 14

Bred to JSF McCoy; due February 16, 2021.

Here is a full sister to the Park Place bull that is doing a great job for Drew Cowden. This female has great extension and presence from the side, while still having the muscle shape of the Boardwalk progeny. Her mating to McCoy could produce your next herd sire.



THANK YOU

Thank you to Kyle Shoufler, Jarett Proctor, Lauren Martin, Rylan Jester, Skylar Bennett, Jake Nikkel and Morgan Modro for making our cattle on sale day look great.

Photos take by Cortney, Kyle Shoufler and Cindy Cagwin-Johnston

THE 9114's



CF HHF Margie 922, Reserve Division Champion, 2020 NJSS, shown by Cole Whisman



CF HHF Margie 952, Reserve Division, 2019 NAILE, show by Paige Wickard



CF HHF Margie 750, Division Champion, 2018 NWSS, show by Jake Nikkle



CF HHF Margie 720, 2018 Illinois State Fair Champion, shown by Cole Whisman, selling as Lot 5.

LOT 4A



LOT 4B

4A

CF HHF MARGIE 034 HC X ET

Cow | Polled | Red | 02.11.2020 | 034 | *x4305127

4B

CF HHF MARGIE 084 HC X ET

Cow | Polled | Red | 04.08.2020 | 084 | *x4305143

FREE K-KIM HOT COMMODITY	K-KIM ALLURE 124M ET	BEPD 1.5
	K-KIM MEG 270N ET	WEPD 53
CF MARGIE 9114 SOL ET	CF SOLUTION X ET	YEPD 79
	CF MODOC MARGIE 523 TPX	MEPD 16

LOT 4A - This mating has been very consistent and successful over many years. These 9114 Hot Commodity daughters do what you ask of them as both show heifers and as cows. This is the next in the long line of daughters to carry on that tradition.

LOT 4B - Here is another very maternally made easy moving 9114 daughter that should develop into a very nice yearling for some lucky junior.



LOT 5



LOT 5A

5 CF HHF MARGIE 720 HC X ET

Cow | Polled | Red | 02.01.2017 | 720 | *x4255037

FREE K-KIM HOT COMMODITY	K-KIM ALLURE 124M ET	BEPD 1.4
	K-KIM MEG 270N ET	WEPD 53
CF MARGIE 9114 SOL ET	CF SOLUTION X ET	YEPD 79
	CF MODOC MARGIE 523	MEPD 16

Bred to Leveldale Boardwalk; due January 25, 2021.

We pride ourselves in offering young donor quality females each year that are entering their prime producing years for their new owner. This female was a successful show heifer but maybe an even more impressive brood cow. She is a sound footed heavy milking female that gets bred then raises a big, high performing calf. She should have these qualities replicated by flushing her, and you will have that opportunity.

5B CF JBC MARGIE 94 LEGIT *xar

Cow | Polled | Black | 01.03.2019 | 94 | *xar4301198

W L E LEGIT B30	B C LOOKOUT 7024	BEPD -0.1
	TYRA'S MAY BABY 30U	WEPD 50
CF CF HHF MARGIE 720 HC	FREE K-KIM HOT COMMODITY	YEPD 68
	CF MARGIE 9114 SOL ET	MEPD 17

ShorthornPlus

Bred to CF S/F Ultimate Reward; due February 3, 2021.

This bred is proof that Shorthorns should be utilized more in the commercial cattle business. My dad commented this was a real beef cow when we ran her into the picture pen.

5A

CF JBC MARGIE 044 BW X

Cow | Polled | Red | 02.19.2020 | 044 | *x4305131

LEVELDALE BOARDWALK 530C	STUDER'S TAYLOR MADE 7Y	BEPD 0.9
	LEVELDALE BLOSSOM 230Z	WEPD 56
CF CF HHF MARGIE 720 HC X ET	FREE K-KIM HOT COMMODITY	YEPD 82
	CF MARGIE 9114 SOL ET	MEPD 14

Here is a really good Boardwalk daughter that is very indicative of the quality and completeness he produces. We planned to have more Boardwalk show heifer to offer this year but got all bulls but one. Luckily the bulls are really good. We have basically every Shorthorn cow we have bred to Boardwalk for next year.



THE 119's



CF CSF Margie 830, Grand Champion Female, 2019 NAILE Junior & Open and 2020 NWSS, shown by Mark Inskeep



CF CSF Margie 611 HC, Reserve Grand Champion Female, 2017 NJSS and Reserve Grand Champion Female, 2017 NAILE, shown by Mark Inskeep



CF CSF Margie 820, Grand Champion Female, 2019 Keystone; Division Champion 2019 NWSS & FWSS; Reserve Division, 2020 NWSS, shown by Cornerstone Farms



CF BF Margies Legacy 950, Reserve Division Champion, 2019 NAILE, 2020 NWSS & FWSS, shown by Cornerstone Farms



CF CSF Margie 575, Grand Champion Female, 2016 NJSS, shown by David Smith



LOT 6A



LOT 6



6

CF CSF BLUE MARGIE 72 X ET *xar

Cow | Polled | Blue Roan | 01.03.2017 | 72 | *xar4255153

SULL BLUE ET

DF VEGAS 310M ET

BEPD 3.1

SULL STOCKMAN 365

WEPD 51

CF MARGIE 119 SOL X ET

CF SOLUTION X ET

YEPD 79

CF MODOC MARGIE 523 TPX

MEPD 15

ShorthornPlus

Bred to CF S/F Ultimate Reward; due March 1, 2021.

Here is a nice young plus cow that offers a little different twist on the great 119 cow. This young female is rugged and attractive and is just entering her prime producing years.

6A

CF BLUE MARGIE 054 BW X

Cow | Polled | BWM | 03.03.2020 | 054 | *xar4305574

LEVELDALE BOARDWALK 530C

STUDER'S TAYLOR MADE 7Y

BEPD 1.8

LEVELDALE BLOSSOM 230Z

WEPD 56

CF CSF BLUE MARGIE 72 X

SULL BLUE ET

YEPD 82

CF MARGIE 119 SOL X ET

MEPD 14

ShorthornPlus

This is a very sleek fronted attractive heifer that was very easy to get a good picture of.

7

CF MARGIE 988 SEN X ET

Cow | Polled | Red | 04.10.2019 | 988 | *x4301196

SULL SULL RED SENSATION 6554D ET

SULL RED REWARD 9321

BEPD 2.7

SULL ROSE MARY 636-3

WEPD 50

CF TRUMP X

YEPD 76

CF MODOC MARGIE 523 TPX ET

DFS MARGIE 6109

MEPD 17

Bred to CF S/F Ultimate Reward; due February 1, 2021.

Here is the only direct daughter of Modoc Margie to sell this year. We see a lot of earning potential in this attractive young female. The longevity in the Margie line of females is most impressive. This is due to their fertility and functionality. This bred would be a solid choice.



LOT 8A



LOT 8B



LOT 8C

8A

CF CSF MARGIE 058 HC X ET

Cow | Polled | Roan | 03.09.2020 | 058 | *x4305133

FREE K-KIM HOT COMMODITY	K-KIM ALLURE 124M ET	<u>BEPD</u> 1.4
	K-KIM MEG 270N ET	<u>WEPD</u> 52
CF MARGIE 119 SOL X ET	CF SOLUTION X ET	<u>YEPD</u> 78
	CF MODOC MARGIE 523	<u>MEPD</u> 16

Modoc Margie is without a doubt the most prolific cow that was ever produced here. A long discussion could be had discussing her top daughter. I am putting my money on 119. The 119 cow was a National Champion and has now produced two National champions and one Reserve. Not many can replicate that. This attractive roan daughter is very complete and reminds us a lot of the spotted full sister that was Reserve at Junior Nationals for the Inskeep family and AJ cattle.

8B

CF CSF MARGIE 073 BD X ET

Cow | Polled | White | 03.26.2020 | 073 | *x4305137

8C

CF CSF MARGIE 0106 BD X ET

Cow | Polled | Red | 05.11.2020 | 0106 | *x4305149

CSF CSF BACKDRAFT 703 RR ET	SULL RED REWARD 9321	<u>BEPD</u> 2.5
	WHR LS DEMI 8931 ET	<u>WEPD</u> 51
CF MARGIE 119 SOL X ET	CF SOLUTION X ET	<u>YEPD</u> 78
	CF MODOC MARGIE 523	<u>MEPD</u> 16

LOT 8B - I'm really Proud of what Jason has done in his awesome Cornerstone Farms Program. Here is a powerful white female out of his top donor and a very successful new herd sire produced by him.

LOT 8C - Here is a big time prospect. This may heifer has been a standout since birth. We really like the growth and performance that the Backdraft cattle are adding for us. This female is really stout featured and has a great look.

THE LADY CRYSTAL'S



CF Crystals Lucy 9100, Division Champion, 2019 NAILE, shown by Simon Farms.
A full sister to Lot 10.



SULL Crystal's Swan, Fifth Overall Champion Female, 2015 NJSS, shown by David Smith and dam of Lot 9.



9 CF CSF CRYSTALS SWAN 015 EV X ET

Cow | Polled | Roan | 01.13.2020 | 015 | *X4305559

CSF EVOLUTION HC

FREE K-KIM HOT COMMODITY

CF BOY CAROLINE 210 ET

SULL RIGHT DIRECTION ET

SULL CRYSTAL'S LUCY ET

BEPD

WEPD

YEPD

MEPD

My top show heifer list is always changing but it has never not included this heifer.

I love this females structural design, huge sweeping rib cage and elite look and balance. This is the kind that has been dominating shows the last few years. All cattle have good and bad days, I just must never see this one on her bad days.



10 CF CRYSTALS LUCY 073 RK X ET

Cow | Polled | Roan | 03.25.2020 | 074 | *x4305608

SULL RED KNIGHT 2030 ET	CF SOLUTION X ET	BEPD 2.6
	K-KIM MONA LISA 10T ET	WEPD 62
SULL CRYSTAL'S LUCY ET	LITTLE CEDAR AVIATOR 503X	YEPD 96
	SULL LADY CRYSTAL-434P-1	MEPD 16

This has been a go to mating for Sullivan and one we are really having success with also. We sold a really good may heifer to Simon Farms last year that went o to win her division in Louisville, and looks to be very competitive this fall and winter. This beautiful hairy roan show cow has been very popular with all who have seen her.



LOT 11A



LOT 11B



LOT 11C

11A **CF LADY CRYSTAL 003 STYLE X ET *xar**
Cow | Polled | Blue Roan | 01.02.2020 | 003 | *xar4305138

11B **CF LADY CRYSTAL 007 STYLE X ET *xar**
Cow | Polled | Blue Roan | 01.04.2020 | 007 | *xar4305139

11C **CF LADY CRYSTAL 037 STYLE X ET *xar**
Cow | Polled | BWM | 02.12.2020 | 037 | *xar4305141

SILVEIRAS STYLE 9303	GAMBLES HOT ROD	BEPD 2
	SILVEIRAS ELBA 2520	WEPD 54
SHERWOOD LADY CRYSTAL	WHR SONNY 8114	YEPD 83
	AF MARGIES DREAM LADY 05	MEPD 14

LOT 11A - ShorthornPlus - There is probably no mating that has produced more shorthorn plus winners than this one. This female has a big time National show look from the side and is stout enough featured to compete at jackpots. A lot of people will like this one.

LOT 11B - ShorthornPlus - This is the biggest topped widest designed of these three sisters. Low maintenance show heifer equals low maintenance cow.

LOT 11C - ShorthornPlus - This female is flawless in her feet and leg structure. She is the biggest bodied skinniest necked of the three and could be the best in the end.



12

CF CSF CRYSTALS TOOTIE 770 AV X ET

Cow | Polled | Roan | 03.16.2017 | 770 | *x4255042

SULL RED KNIGHT 2030 ET	CF SOLUTION X ET	BEPD 2.8
	K-KIM MONA LISA 10T ET	WEPD 66
SULL CRYSTAL'S TOOTIE ET	SULL RIGHT DIRECTION ET	YEPD 104
	SULL LADY CRYSTAL-434P-1	MEPD 16

Bred to Leveldale Boardwalk; due September 25, 2020.

This is a very feminine attractive young female with an impressive pedigree and performance profile. Her balance and profile will match perfect with Boardwalks power and muscle.



12A

CF TOOTIE 995 UR X

Cow | Polled | RWM | 04.18.2019 | 995 | *x4289466

CF CF S/F ULTIMATE REWARD ET	SULL RED REWARD 9321	BEPD 1.3
	CF HHF MARGIE 2106 HC X	WEPD 58
CF CF CSF CRYSTALS TOOTIE 770 AV X ET	SULL RED KNIGHT 2030 ET	YEPD 89
	SULL CRYSTAL'S TOOTIE ET	MEPD 17

Bred to JSF McCoy; due February 17, 2021.

This is a moderate framed extremely attractive female that is correctly designed. I'm excited to get these Ultimate Reward females in production, I think they will be awesome cows.



13

CF CSF CRYSTALS LUCY ET

Cow | Polled | RWM | 01.02.2019 | 93 | *x4289470

CF SOLUTION X ET	CF TRUMP X	BEPD 4.0
	NPS DESERT ROSE 004	WEPD 59
SULL CRYSTAL'S LUCY ET	LITTLE CEDAR AVIATOR 503X	YEPD 92
	SULL LADY CRYSTAL-434P-1	MEPD 12

Bred to CF S/F Ultimate Reward; due February 12, 2021.

Here is a big high growth powerhouse female from some of the top genetics from the great Sullivan Farms program. Her size and pattern mates perfect with the moderate soft look of the Ultimate Reward progeny.



CF CSF Demi,
Grand
Champion
Female, 2018
NWSS Junior,
shown by Jacob
Nikkel

CF CSF Demi
6100, Reserve
Grand Champion
Female, 2018
NWSS Junior
Show, shown by
Claire Trennepohl



THE DEMI's

14A CF NB DEMI 024 PRIMO X ET *xar

Cow | Polled | Black | 01.22.2020 | 024 | *xar4305140

COLBURN PRIMO 5153	DAMERON FIRST CLASS	BEPD 2.7
	SILVEIRAS SARAS DREAM 1339	WEPD 60
CF CSF DEMI 650 SOL	CF SOLUTION X ET	YEPD 93
	WHR LS DEMI 8931 ET	MEPD 14



LOT 14A

14B CF NB DEMI 975 UR X ET

Cow | Polled | Roan | 03.25.2019 | 975 | *x4301200

CF S/F ULTIMATE REWARD	SULL RED REWARD 9321	BEPD 1.4
	CF HHF MARGIE 2106 HC X	WEPD 50
CF CSF DEMI 650 SOL ET	CF SOLUTION X ET	YEPD 77
	WHR LS DEMI 8931 ET	MEPD 17

LOT 14A - ShorthornPlus

This is one on the most powerful three dimensional females we have ever produced. This female has been elite since birth. It's very rewarding when these National Champion show heifers start producing the kind that can go on and become National Champions. We think this one has a chance to do that.

LOT 14B - Bred to Conley Turning Point (Angus); due March 11, 2021.

This heifer had a show heifer look and had the quality to sell last year for a show heifer. Unfortunately she had a personality better suited for social distancing. She can be a big time producer but is probably not a cuddler.



LOT 14B

15 CF CSF DEMI 001 LL ET

Cow | Horned | Roan | 01.01.2020 | 001 | *4305122

CSF CSF LONG LOOK HC 706	FREE K-KIM HOT COMMODITY	BEPD 2.7
	CF MARGIE 119 SOL X ET	WEPD 50
WHR LS DEMI 8931 ET	HD BLOODSTONE 603 ET	YEPD 77
	WHR JAZ DEMI DELIGHT 2R58	MEPD 16

The Demi/Cecilia cow family has to be considered one of the most dominate lines in the great WHR herd. The 8931 cow has been very impressive here. We really like our Long Look progeny as they are very complete. Good genetics crossed with good genetics equals good results.



LOT 15

16 WHR RHS DEMI 2135 ET

Cow | Polled | Red | 02.13.2015 | 2135 | *x4230565

HD SWAGGER 802	WHRRT AUGUSTASUNRISE 2107	BEPD 6.1
	HD REFLECTION 021	WEPD 62
WHR LS DEMI 8920 ET	HD BLOODSTONE 603 ET	YEPD 94
	WHR JAZ DEMI DELIGHT 2R58	MEPD 12

Bred to Leveldale Boardwalk; due September 19, 2020.

Here is another very stout featured Demi female from the WHR herd. This females mating to Boardwalk could be her best yet.



LOT 16

THE VERONICA's



LOT 17A



LOT 17B

CF Veronica 9124,
Third Overall, Division II,
2020 NJSS, shown by
Jackson Harlan



17A CF VERONICA 028 SOL X ET
Cow | Polled | RWM | 02.01.2020 | 028 | *x4305126

17B CF VERONICA 072 SOL X ET
Cow | Polled | Red | 03.22.2020 | 072 | *x4305136

CF SOLUTION X ET	CF TRUMP X	BEPD 4.5
	NPS DESERT ROSE 004	WEPD 58
SBF VERONICA 92Y	SB PFC PROUD VENTURE WH	YEPD 90
	SHADYBROOK VERONA 59 U ET	MEPD 15

LOT 17A - These are full sisters to the fall heifer that topped our Modoc Madness Sale to Jackson Harlan. That heifer generated quite a stir this Spring. She had a nice start at junior nationals being selected third overall in her division. We think that heifer is going to be a force this fall and winter show season. This full sister has the same genuine muscle shape and added extension. She also has the same correct skeleton. The heifers out of this mating seem to be later maturing, but when you are trying to make big breds out of them that is not a bad thing.

LOT 17B - This Veronica is the smoothest designed of the three full sisters we have had. I like her structural design and the future she projects as a show heifer. The Veronica cow being Produced in the Great Shadybrook Farms herd insures her future as a brood cow.

GENERAL INFORMATION

Feeding & Showing Terms: We pride ourselves in the professional way we exhibit your purchases. Here, at Cates Farms, we employ some of the best fitters in the business at both the farm and the shows. We spare no expenses to exhibit your cattle to ensure your success. The charges below are not designed for us to make money, rather to insure we can continue to offer the best service to you. Each animal that will be located at Cates Farms show barn will be charged \$25/day. Each animal will be charged \$250/day while attending shows with Cates Farms crew. This will cover all expenses while at shows. All animals must be insured while in our care/possession. Any veterinary expense above routine will be owners obligation. All accounts will be billed monthly. **Location:** The sale will be held at the farm which is located one mile east of Modoc on Route 36, on the north side of the road. **Air Travel:** There are commercial flights to Indianapolis, Indiana, and Dayton Ohio. There are private paved strips at New Castle and Winchester, Indiana. **Terms:** The terms of the sale are cash or check payable to Cagwin Cattle Services, Inc. Payment to be made to the clerk immediately following the sale and before the cattle are removed from Cates Farms. Purchasers or their representative must sign the bill of sale prior to leaving the sale site. **Billed Accounts:** All billed accounts are due and expected within 10 days of the sale date. **Insurance:** will be available for your purchase at the sale through Harding & Harding. Contact either their representative or the clerk at the settlement desk. **Health:** Each animal will be represented by a state approved health certificate for interstate shipment. Buyers should make themselves aware of the health requirements for their respective states. All vaccinations are up-to-date and cattle born at Cates Farms have been vaccinated. A list will be available on sale day listing any non-vaccinations. **Flushes:** All females in which flushes are retained, semen will be provided by Cates Farms. Flushes to take place in new owner's possession. Cost will be split. On all flushes sold, Cates Farms will offer semen on any of our bulls. **Breeding Guarantee:** All cattle sell under the Standard Breeding Guarantee recommended by the American Shorthorn Association. An

exception would be through mishandling either obesity or under nourishment and illegal practices associated with showing the female. **Registration & Transfer:** All animals sell with completed pedigrees or applications for registration. **Announcements** made sale day will take precedence over printed material in this catalog. **Genetic Conditions:** We apologize that the results for all genetic conditions are not done at the time of the catalog. We at Cates Farms feel it is very important to have all carriers identified we also believe cattle with these genetic conditions are still as valuable and useful as before. It is up to us as breeders to simply be responsible when mating them. Complete results on all genetic conditions should be done by sale day and will be provided to you on an added sheet. **Liability:** Each animal will be at the buyer's risk as soon as sold, but will be cared for by the sellers for a reasonable amount of time. Neither the owners, employees, auctioneer, sale manager or other affiliated personnel can be responsible for any accidents, but they will make every effort to provide for the safety and comfort of those attending. **Transportation:** The Cates Families will make every effort to assist you in your transportation needs. Local trucking will be available.

Mail Bids: Mailed or telephoned bids will be handled in a most confidential manner. If you are unable to attend the sale personally, simply contact a representative of Cagwin Cattle Services, Inc., a special representative, a sale consultant or a member of the Cates Farms firm far enough in advance prior to sale day. They will be able to assist you at ringside on sale day. **Breeding Update/Calving Information:** There will be added information available at the sale site that will list any additions to the catalog information as to new calves born and new breeding information that will occur after the printing of this catalog.

Cates Farms retains the rights to a 1/3 embryo interest on all heifer calves selling in this sale.

CF CSF Dream Lady
78, Reserve Grand
Champion Female,
2017 NAILE, shown
by Cornerstone
Farms



THE DREAM LADY'S

18A **CF AJ DREAM LADY 097 AV X ET**

Cow | Polled | RWM | 04.22.2020 | 097 | *x4305146

18B **CF NR DREAM LADY 918 AV X ET**

Cow | Polled | RWM | 01.03.2019 | 918 | *x4301201

LITTLE CEDAR AVIATOR 503X	WHR SONNY 8114	<u>BEPD</u> 2.8
	NPS ROSES RIDER 031 ET	<u>WEPD</u> 52
CYT DREAM LADY 0103 ET	CF SOLUTION X ET	<u>YEPD</u> 80
	SS DREAM LADY 420 ET	<u>MEPD</u> 17

LOT 18A - Really good heifer, really good pedigree, really bad recip. This recip has starved two calves in a row, there won't be a third for her. This heifer calf has the potential to be the sleeper of the sale.

LOT 18B - Bred to CF S/F Ultimate Reward; due January 10, 2021. Good functional bred here that was one of my Dad's favorites on picture day. She is a moderate framed square built female with great heritage bred in.



19 **CF CSF DREAM LADY 041 X ET**

Cow | Polled | Roan | 02.17.2020 | 041 | *x4305130

CSF EVOLUTION HC	FREE K-KIM HOT COMMODITY	<u>BEPD</u> 2.1
	CF BOY CAROLINE 210 ET	<u>WEPD</u> 56
CF DREAM LADY 639 RB	SULL RED BLOOD	<u>YEPD</u> 84
	CYT DREAM LADY 0103 ET	<u>MEPD</u> 15

This heifer will be found to be intriguing by many come sale time. Her combination of freaky long neck, big bold body, and powerful stout hip will entice many.



THE ROSE/ ROSEMARY/ RUBY's



20

CF ROSEBUD 090 UH X

Cow | Polled | R&W | 04.13.2020 | 090 | *x4305144

CF S/F UPPER HAND X ET	LITTLE CEDAR AVIATOR 503X	BEPD 1.3
	CF HHF MARGIE 2106 HC X ET	WEPD 53
SULL ROSEBUD 7144E ET	SULL RED REWARD 9321	YEPD 80
	SULL RED TRAVELER 2405Z ET	MEPD 18

This great female represents a coming out party for both sides of her pedigree. We are very happy, as are many others with the Upper hand progeny, and wish we had more of them. He looks great and we are excited to be taking him back out this Fall.

This heifers dam will be entering our donor program following calving next year. She has hit a home run on both of her first two calves. This calf is young and green but has as much upside potential as any in the sale. She has an incredible amount of muscle and rib shape and is still very attractive and sound.

21

CF MIRAGE 050 EL X ET

Cow | Horned | Roan | 02.24.2020- | 050 | *U4305647

SULL GNCC ELDORADO ET	CF TRUMP X	BEPD 4.9
	K-KIM MONA LISA 35L ET	WEPD 54
SULL MIRAGE FOREVER EVER ET	CF SOLUTION X ET	YEPD 84
	AF SL MIRAGE 226 ET	MEPD 14

This is a pretty cool heifer with a little older pedigree of all good stuff. The heifer that just won the Junior Nationals for Cole Whisman was sired by Eldorado and out of a female with older genetics. This female is extremely extended up front, is stout in her structure and was probably the hairiest one at picture time. This one could be fun to show and breed on.

22

CF ROSEMARY 565 PAY DAY

Cow | Polled | Roan | 03.15.2015 | 565 | *x4231442

SULL PAYDAY 1507 ET	KL PRIME TIME PAYMASTER	BEPD 1.0
	SULL RED PRINCESS 9228 ET	WEPD 54
SULL REWARD MARY 3078	SULL RED REWARD 9321	YEPD 82
	SULL RED ROSEMARY -2 ET CL	MEPD 19

Bred to Leveldale Boardwalk; due October 2020.

This has been a great cow for us. She could survive anywhere in the United States and stay fat. She and I both probably get a little too fat in Modoc. This cow has had a great quality calf every year including a daughter we are retaining from last year and the Dahse family's herd bull, JSF CF Commitment that they purchased at the top of the very impressive Jungles Farms Bull sale. Her calf this fall will be a full sister to Commitment. This cow is a safe bet.

23

CF ROSEMARY 929 UR X

Cow | Polled | Red | 02.12.2019 | 929 | *x4289451

CF CF S/F ULTIMATE REWARD	SULL RED REWARD 9321	BEPD 0.1
	CF HHF MARGIE 2106 HC	WEPD 51
4R ROSEMARY'S REWARD 2E	SULL RED REWARD 9321	YEPD 76
	SULL RED ROSEMARY -2 ET CL	MEPD 18

Bred to FREE K-KIM Hot Commodity; due January 10, 2021.

This is a very nice bred that is very complete. We purchased her dam from Randy and Ryan Davidson. There are a lot of top notch genetics in this one's pedigree.



THE CUMBERLANDS's

24 WHR SAL CUMBERLAND 6922 ET

Cow | Polled | Roan | 09.12.2016 | 6922 | *x4247842

NBS LOW RIDER 42W ET	SR RED RIDERS DRIVE	BEPD 4.1
	NBS DAPHNE 42M	WEPD 52
WHR CUMBERLAND 8425	HD BLOODSTONE 603 ET	YEPD 84
	WHR CUMBERLAND WR10	MEPD 20

Bred to Leveldale Boardwalk; due September 24, 2020.

One of my favorites of the fall calvers. I really like this cows design pedigree and youthfulness. I really like her mating to Boardwalk and think her first calf could pay for her. I will be recommending this one frequently.



25 CF CUMBERLAND 415 SOL X ET

Cow | Polled | Red | 01.24.2014 | 415 | *x4209393

CF SOLUTION X ET	CF TRUMP X	BEPD 5.6
	NPS DESERT ROSE 004	WEPD 65
WHR CUMBERLAND 4124	SHADYBROOK CENTURION 18L	YEPD 102
	WR4 RODEO CUMBERLAND 3R52	MEPD 13

Bred to Leveldale Boardwalk; due October 2020.

This is an impressive beast. She is so massive and powerful yet still feminine and sound. She is a direct daughter of the 4124 cow that did so much for us. You will need a whole section in your trailer to haul this one home.



26 CF CUMBERLAND 958 UR X

Cow | Polled | Red | 03.14.2019 | 958 | *x4289462

CF CF S/F ULTIMATE REWARD	SULL RED REWARD 9321	BEPD 1.4
	CF HHF MARGIE 2106 HC	WEPD 51
WHR WHR CUMBERLAND 6917	NBS LOW RIDER 42W ET	YEPD 77
	WHR CUMBERLAND DAZ 8420	MEPD 20

Bred to Conley Turning Point (Angus); due March 11, 2021.

This is one of my favorite bred heifers. I think she can raise show heifers or herd bulls depending on how you mate her. I like her pedigree and functional build. Best disposition of all times definitely adds to her popularity around here.



THE OPEN HEIFERS



CF Max Rosa 811,
Third Overall
Female, 2019
NJSS, shown by
Ryan Wickard



SULL Tamale Too
600D, dam of
Lot 27



27

CF MAX ROSA 025 EV X ET

Cow | Polled | Red | 01.24.2020 | 025 | *x4305125

CSF EVOLUTION HC

FREE K-KIM HOT COMMODITY

BEPD 1.8

CF BOY CAROLINE 210 ET

WEPD 53

CYT DSC MAX ROSA 4136

LITTLE CEDAR AVIATOR 503X

YEPD 82

MINDEMANN MAX ROSA 310

MEPD 16

This will certainly be one of the very top heifers sold this year. This one is the kind that can get shorthorns back to supreme titles at jackpots. She will also compete with any of them at the national level due to her completeness. This heifers dark red color and hair are also an added bonus. Everybody will like this one.

28

CF CSF CHERRI 036 X ET

Cow | Polled | Roan | 02.14.2020 | 036 | *x4305128

CSF CSF BACKDRAFT 703 RR

SULL RED REWARD 9321

BEPD 2.0

WHR LS DEMI 8931 ET

WEPD 52

SULL RIGHT CHERRI 3808 ET

SULL RIGHT DIRECTION

YEPD 80

SULL CHERRI 205 -2 ET

MEPD 17

Very solid junior show prospect here. This heifer is broody and dimensional, but nice looking and sound. Good pedigree, good numbers, easy feeding, and will be ready to roll right away.

29

CF TAMALE 070 FERRARI X ET *xar

Cow | Polled | Red | 03.22.2020 | 071 | *xar4305600

SULL FERRARI 6597D

SILVEIRAS STYLE 9303

BEPD 2.2

SULL CRYSTAL JUDY 1471 ET

WEPD 54

SULL TAMALE TOO 6000D ET

SULL RIGHT DIRECTION ET

YEPD 87

SULL TAMALE

MEPD 16

Here is a very exciting ShorthornPlus heifer that should be nationally competitive. This female is out of a past Junior National champion for Sara Sullivan and their new exciting ShorthornPlus bull, SULL Ferrari. There are proven ShorthornPlus genetics on both sides of this pedigree. This heifer is really stout and would jackpot with the best of them.

30

CATF MATTIS 107H

Cow | Polled | Red | 05.16.2020 107H 071 | AMAA # 511957

LFCC UNSTOPPABLE 727X

MONOPOLY

BEPD -

LFCC LADY K 727T

WEPD -

CF BLACK MATTIS 348 BL ET

SULL BLUE ET

YEPD -

SULL MATTIS ONE 382-2 ET

MEPD -

MaineTainer

The Black Mattis cow seemed to work to any bull you bred her to. She is doing a Great job for the Knepp family and we have since even purchased some eggs from them out of her. This Maintainer female is extremely well balanced and has a great show ring look. She still has plenty of substance and dimension.

THE SIMMENTAL's

31

RSS QUEEN OF HEARTS 35E

Cow | Black | 02.15.2017 | 35E | ASA# Pending

WLE UNO MAS X549

CNS DREAM ON L186

SHAWNEE MISS 770P

BEPD -

WEPD -

LEMENAGER 2STEPQUEEN C35

RGRS SRG TWO STEP 20Z ET

HPF QUEEN OF HEARTS X 954

YEPD -

MEPD -

Simmental

Bred to SSF On Point 4028; Due April 15, 2021.

This is a very nice Simmental female. She is moderate sound and fertile, with a very popular pedigree. If we were in the Simmental business I would take 100 of this cow and roll on. We are trying to get down to just two breeds to make things easier on us. We feel you will be very impressed by this pair of cattle.



31A

CFSI QUEEN OF HEARTS 35H

Cow | Black | 05.01.2020 | 35H | ASA# Pending

SSF ON POINT 4028

COLBURN PRIMO 5153

PLUM CREEK ANNIE LU 4472

BEPD -

WEPD -

RSS QUEEN OF HEARTS 35E

WLE UNO MAS X549

LEMENAGER 2STEPQUEEN C35

YEPD -

MEPD -

Simmental.

So far On Point has worked on everything he has been bred to. This is a nationally competitive female. She combines the softness and wide build of her mother with the amazing look and eye appeal of On Point. Both parents are very good structured and that trait defiantly was passed on to this young lady.



31B

CFSI QUEEN OF HEARTS 962G

Cow | Black | 04.15.2019 | 962G | ASA# Pending

SSF UNMATCHED N186

W L E LEGIT B30

PVF ELLEN 1185

BEPD -

WEPD -

RSS QUEEN OF HEARTS 35E

WLE UNO MAS X549

LEMENAGER 2STEPQUEEN C35

YEPD -

MEPD -

Simmental

Bred to HPF Quantum Leap X952 (Simmental); due February 1, 2021.

This is another example of the quality this cow produces. This is a very striking correct half blood Simmental female that is bred to the very popular Quantum Leap bull and will have a ¾ blood calf.



THE BRED FEMALES



32 CF JBC CAROLINE 645 HC ET

Cow | Polled | Red | 02.24.2016 | 645 | *X4239649

FREE K-KIM HOT COMMODITY	K-KIM ALLURE 124M ET	BEPD 1.5
	K-KIM MEG 270N ET	WEPD 56
CF CAROLINE 154 RD X ET	SULL RIGHT DIRECTION ET	YEPD 84
	BOY SWEET CAROLINE 070X	MEPD 18

Bred to Leveldale Boardwalk; due September 24, 2020.

Here is another past show heifer champion that has developed into a beautiful cow. This female that was Reserve Grand Champion bred and owned female at the Junior National for Cole Whisman. Her dam was a national Champion for Cole in Denver in 2012. This female is proof that your junior show heifer purchase can be an excellent investment also.



33 CF BINNIE 924 UR X

Cow | Polled | Roan | 02.07.2019 | 924 | *x4289450

CF CF S/F ULTIMATE REWARD	SULL RED REWARD 9321	BEPD -0.1
	CF HHF MARGIE 2106 HC	WEPD 49
SHOUF BINNIE DC 1603	TURNERCRLH DECEPTION 2	YEPD 72
	SHOUFLER BINNIE ASSETS ET	MEPD 18

Bred to JSF Hotwire; due February 18, 2021.

We bought this females mother From Shouflers four years ago, and could not be more pleased. She has been an absolute model cow here. She breeds the first time every year, milks great, and is sound and easy fleshing. This is one of the most visually impressive bred in the for sure. As an added bonus she goes back to Kyle's favorite cow family in the Shoufler herd.



34 CFSI MISS ONYX 94G

Cow | Polled | Red | 01.16.2019 | 94G | ASA #3749242

JSF HOT WIRE 70A	LEVELDALE RIGHTEOUS 084 ET	BEPD 2.5
	JSF ADELAIDE 2R	WEPD 53.6
MISS ONYX D4	TLLC ONE EYED JACK	YEPD 75.4
	STF TOUCH ME BW54	MEPD 16.9

50% Simmental & 50% SS

Bred to HPF Quantum Leap X952 (Simmental); due January 24, 2021.

This half-blood has been a farm favorite since birth. She has always been admired for her broodiness and functionality. Her mother is an impressively bred Simmental female and she is bred to the extremely popular Quantum Leap bull. The resulting calf will be a ¾ blood Simmental.



35 CATF FRONTIER GAL 410G

Cow | Polled | Black | 04.10.2019 | 410G | ACA# 403527

BMW ONSET	ASHW WHO DA MAN	BEPD -
	MS ROCKN ACE 36U	WEPD -
PVF FRONTIER GAL 5143	S A V BRILLIANCE 8077	YEPD -
	EXAR FRONTIER GAL 1447	MEPD -

Chianina

Bred to PVF Blacklist (Angus) SEXED HEIFER semen; due February 23, 2021.

Here is another female that has been a farm favorite since birth. This Beautiful ultra impressive female is out of Winegardner's extremely popular Onset bull and an Angus donor that I own with Jarod Boyert. Breeding options are limitless on this one also, and is going to have a heifer calf for you next Spring.

36A CATF STYLE WHISKEY SW1G

Cow | Polled | Black | 03.1.2019 | SW1G | Perfor# P511959

SILVEIRAS STYLE 9303	GAMBLES HOT ROD	BEPD -
	SILVEIRAS ELBA 2520	WEPD -
	IRISH WHISKEY	YEPD -
GCC ALL RIGHT ALL READY	ANGUS 2/521/ MAINE-ANJOU (3/8)	MEPD -

Lot 36A is a commerical heifers, but when bred to a bull over 50% Maine-Anjou, etc., you will be able to register their calves.

Bred to CF S/F Ultimate Reward; due February 1, 2021.

These two impressive bred females are going to be fun to breed on. I feel you could go a number of ways because of their quality and build. Their mother is a past Louisville Supreme Champion female and out of the universally popular Silveiras Style. I think you will be impressed by them.



THE SEMEN

Grand Champion Shothorn
Female, 2018 Hoosier Beef Congress,
shown by the Fry family and a Leveldale
Boardwalk 530C daughter.

CF SOLUTION X ET

Reference Bull | Polled | RWM | 03.19.2003 | 368 | *x4072518

CF TRUMP X	PHILDON CUNIA DIVIDEND	BEPD 4.3
	CF CARMELE NG NG 158X	WEPD 64
NPS DESERT ROSE 004	NPS DURANGO 774 CBH ET	YEPD 102
	NPS DESERT ROSE 833 ET	MEPD 10

LOT 37A - Selling one packages of two units of CF Solution.

LOT 37B - Selling one packages of two units of CF Solution.

LOT 37C - Selling one packages of two units of CF Solution.

I'm not sure what more can be said for CF Solution. He has Produced More National Champions than any other bull in breed history. Not only is he still producing National Champions, but so are his sons and daughters. This bull has stood the test of time and will continue to write breed history.



Division Champion,
2020 FWSS for the
Laughery family and
a CF S/F Ultimate
Reward daughter.

LEVELDALE BOARDWALK 530C

Reference Bull | Polled | Red | 02.20.2015 | 530C | *x4228433

STUDER'S TAYLOR MADE 7Y	SASKVALLEY RAMROD 115R	BEPD 0.5
	DSF COUNTRY DANCER 42U	WEPD 60
LEVELDALE BLOSSOM 230Z	SULL RED DEMAND 9329 ET	YEPD 86
	LEVELDALE BLOSSOM 933W	MEPD 12

LOT 38A - Selling one packages of three units of Leveldale Boardwalk 530C.

LOT 38B - Selling one packages of three units of Leveldale Boardwalk 530C.

LOT 38C - Selling one packages of three units of Leveldale Boardwalk 530C.

Boardwalk is our main herd sire here at Cates Farms. He has Proven himself a sire of Both great Herd sires but also tremendous females that can compete in the show ring. This bull is adding the extra muscle and performance we needed to keep up with the times. We truly believe in this bull and think his popularity will only get stronger with time.

CF S/F ULTIMATE REWARD ET

Reference Bull | Polled | Red | 05.12.2015 | 5107 | *x4225124

SULL RED REWARD 9321	TEGM RED ADVANTAGE 100T	BEPD -1.4
	MCV MARGIE MILLION 503Q	WEPD 47
CF HHF MARGIE 2106 HC	FREE K-KIM HOT COMMODITY	YEPD 69
	CF MARGIE 9114 SOL ET	MEPD 18

LOT 39A - Selling one packages of three units of CF S/F Ultimate Reward.

LOT 39B - Selling one packages of three units of CF S/F Ultimate Reward.

LOT 39C - Selling one packages of three units of CF S/F Ultimate Reward.

We have never owned a calving ease bull we believe in more than Ultimate Reward. He not only is proven to be safe on heifers in three years of use, but he is siring, both the kind of Cattle that can compete in the show ring and make ideal low maintenance cows.

5 YEARS OF JUNIOR NATIONAL CHAMPIONS



CF CSF MARGIE 575
'16 Grand Champion Female
shown by David Smith



CF MARGIE 611H
'17 Reserve Grand Champion Female
shown by Mark Inskeep



CF CSF DEMI 650 SOL
'17 Fourth Overall Champion Female
shown by Jacob Nikkel



CF V8 MONA LISA REWARD 780
'18 Grand Champion Female
shown by Miller Smith



CF CSF MAX ROSA 725
'18 Fifth Overall Champion Female
shown by Sara Sullivan



CF MAX ROSA 811
'19 Third Overall Champion Female
shown by Ryan Wickard



CF CSF MARGIE 830
'19 Fifth Overall Champion Female
shown by Mark Inskeep



CF CSF AUGUSTA PRIDE 8147
2020 Grand Champion Female
shown by Cole Whisman

5 YEARS OF NAILE CHAMPIONS

CF V8 MONA LISA SMILES 526
'16 Reserve Grand Champion Female,
Open Show ... shown by John Reasor



CF CSF MARGIE 611
'17 Reserve Grand Champion Female,
Junior Show ... shown by Mark Inskeep



CF CSF DREAM LADY 78
'17 Reserve Grand Champion Female,
Open Show ... shown by
Cornerstone Farms



CF V8 MONA LISA REWARD 782
'18 Reserve Grand Champion Female,
Junior Show ... shown by Ryan Wickard



CF CSF MARGIE 830
'19 Grand Champion Female, Junior &
Open Show ... shown by Mark Inskeep

5 YEARS OF NWSS CHAMPIONS



CF CSF MARGIE 575
'17 Grand Champion Female, Junior
Show ... shown by David Smith



CF CSF DEMI 650 SOL
'18 Grand Champion Female, Junior
Show ... shown by Jacob Nikkel



CF CSF DEMI 6100
'18 Reserve Grand Champion Female,
Open Show ... shown by Claire Trennephol



CF CSF DEMI 650 SOL
'18 Grand Champion Female, Junior
Show ... shown by Jacob Nikkel



CF V8 MONA LISA REWARD 708
'19 Grand Champion Female, Junior
Show ... shown by Ryan Wickard



CF V8 MONA LISA REWARD 708
'19 Grand Champion Female, Open
Show ... shown by Ryan Wickard



CF CSF MARGIE 830
2020 Grand Champion Female, Open
Show ... shown by Mark Inskeep



CF CRYSTALS LUCY 9100

Division champion, NAILE Open Show
Congratulations Simon Farms



CF MONA LISA SMILE 996

Champion Shorthorn Female, Kentucky
Beef Expo; Third in Division IV, NJSS;
and many time champion
Congratulations Ravi Dave



CF ERNEST

Grand Champion ShorthornPlus Steer,
NJSS
Congratulations Mark Inskeep



CF CSF CHERRI 919

Division Champion,
Fort Worth Stock Show
Congratulations Harlan Jackson



CF V8 MONA LISA 935

Reserve Grand Champion Female, NWSS
Junior Show; Division Champion, NWSS
Open Show; Division Champion NAILE
Open & Junior Show and Division
Champion, NJSS
Congratulations Miller Smith

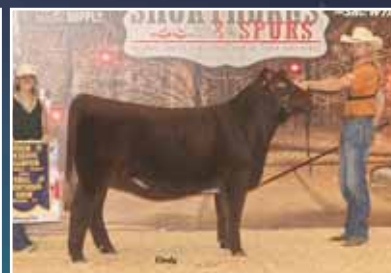

CF HHF MARGIE 922

Reserve Grand Champion Female, KILE
and Reserve Division Champion, NJSS
Congratulations Cole Whisman



CF MONA MADNESS 8135

Division Champion, Fort Worth Stock
Show and Class Winner, NAILE
Congratulations MaKenzie Laughery



CF SUNFLOWER 965

Division Champion, Fort Worth Stock
Show and Reserve Division, NWSS
Congratulations MaKenzie Laughery



CF CSF MONA LISA 934 PRIMO

Reserve Grand Champion Heifer, The Ohio
Youth Livestock Expo; Top Five High
Point ShorthornPlus Female and Six-time
Grand Champion ShorthornPlus Female,
Ohio Best Series
Congratulations Samantha VanVorhis



CF CSF CUMBERLAND 9102

Reserve Division Champion, NWSS;
Division Champion, NAILE Junior Show
and Reserve Division Champion,
NAILE Open Show
Congratulations Carter Wickard



CF ATHENA 960

Division Champion, Hoosier Beef Congress
and Class Winner, NAILE
Congratulations Kevin Hesser



CF SF MARGIE 974

Champion Shorthorn Female, VCCP
Congratulations Skylar Skinner



CHAMPIONS FROM OUR 2019 STAR SEARCH SALE



CF BF MONOPOLY QUEEN 9101 ... Division Champion, NAILE Junior and Open Show; Division Champion, KILE; and Reserve Division Champion, VCCP
Congratulations Ashley Wampler



CF HHF MARGIE 952
Division Champion, NAILE Junior and Open Show
Congratulations Paige Wickard



CF BF MARGIES LEGACY 950

Reserve Division Champion, NAILE, NWSS and Fort Worth Stock Show
Congratulations Cornerstone Farms



CF BF MARGIE 985 ...
Champion Shorthorn, Thanksgiving Classic and Class Winner, NAILE Junior & Open Show
Congratulations Ryan Wickard



SOLD FOR \$9,000

CF CSF DREAM LADY 945
Six time Champion or Reserve Champion Shorthorn Female, Ohio Best Series
Congratulations Amanda Annette

CF DEMI 930
Champion Shorthorn Female, Clark County Cattle Battle and Class Winner, NJSS
Congratulations Alyssa Carter

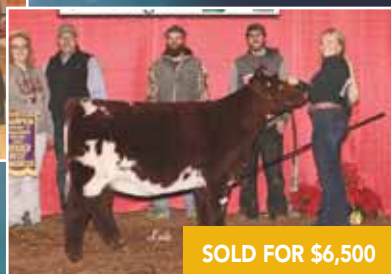

SOLD FOR \$6,500

CF MONTANA 969
Reserve Grand Champion Female, Hoosier Beef Congress
Congratulations Claire Trennepohl

CF SF MARGIE 998
Reserve Champion Shorthorn Female, Clark County Cattle Battle and Reserve Division, NAILE
Congratulations Skylar Ward



SOLD FOR \$10,000



SOLD FOR \$5,000

CF MAX ROSA 92
Reserve Grand Champion Female, Houston Stock Show
Congratulations to the Armstrong Family

CF SI MATTIS MAS 966G
Division Champion, NAILE Junior Show; Reserve Champion Crossbred Female, Scarlet & Gray
Congratulations Shyan Bennett



SOLD FOR \$11,000



SOLD FOR \$10,000

CF CSF MONA LISA SMILE 9115 HC
Division Champion, KILE and Reserve Division Champion, VCCP
Congratulations Madeline Rhodes



CF VERONICA 9124 SOL

Third Overall Champion, Division II, NJSS
Congratulations Jackson Harlan



LWFS LADY CRYSTAL P 1929 ET
Division ShorthornPlus Champion, NJSS
Congratulations Addison Obrecht

THANK YOU *to all of our customers for your continued support!*

ANGUS DIVISION



Cortney Hill-Dukehart Cates,
410.707.0267
Tyler Cates, 765.576.0035
Kyle Shoufler, 317.650.7999
Bob Hill & Marlene Dukehart
7893 South Indian Trail, Modoc, IN



SSF PROVEN QUEEN 5029

Division Champion, NWSS Open & Junior Show
and Reserve Division, NJAS
Congratulations Sara Sullivan



SSF BARDOT 3268

Reserve Grand Champion Cow/ Calf Pair, NJAS
and Third Overall Heifer, 2019 NJAS
Congratulations Ben Nikkel



SSF BLACKBIRD 4269

Grand Champion Overall Female, Clack County
Cattle Battle; Division Champion, KILE; and
Champion Angus 5 Times Ohio Best Series
Congratulations Marcus VanVorhis



SSF NELLIE GIRL 2229

Reserve Champion Angus Female,
Hoosier Beef Congress and Reserve Champion
Female, Indiana State Preview Show
Congratulations Kallie Knott



SSF LADY 0138

Supreme Champion Female, Indiana State Fair
Open Show; Reserve Division Champion,
Atlantic Nationals; Grand Champion Female,
Indiana Angus Preview Open Show; Reserve Grand
Champion Female, Indiana Angus Preview Junior
Show; and Class Winner, NJAS
Congratulations Katie Brock



SSF PROVEN QUEEN 3029

Grand Champion Female,
Indiana State Preview Show
Congratulations Skyler Bennett



SSF LADY 4229

Division Champion, KILE Junior and Open Show
and Reserve Champion High Point Crossbred
Female, Ohio Best Series.
Congratulations Haley Frazier



SSF EMPRESS 5109

Class Winner,
NAILE Junior and Open Show
Congratulations Morgan Hutchins

THE LADY'S



LOT 40



LOT 41

40

SSF LADY 3130

Cow | Polled | Black | 03.13.2020 | 3130 | AAA +19773411

SSF ON POINT 4028	COLBURN PRIMO 5153	BEPD -
	PLUM CREEK ANNIE LU 4472	WEPD -
TOP LINE LADY 6121	PENNERS-CC DOUBLE BLACK	YEPD -
	C F TOP LINE LADY 814	MEPD -

I had the benefit of getting into the Angus business with Cortney's family. This gave me a chance to admire from the outside and be able to decide what kind of cattle I wanted to produce and what genetics were working, before I jumped in with both feet. The Lady 814 cow was one of the first Angus females I fell in love with and was one I knew I wanted to build our herd around.

We are so proud to offer the first On Point daughter born here. I've never had more positive calf reports on a bull than I have On Point. This female is everything we could have hoped for and can't wait for you to see her in person.

41

SSF LADY 2050

Cow | Polled | Black | 02.05.2020 | 2050 | AAA +19776929

SMA WATCHOUT 482	SILVEIRAS WATCHOUT 0514	BEPD 4.5
	2K BEAUTY 961	WEPD 53
C F TOP LINE LADY 814	S A V NET WORTH 4200	YEPD 90
	GAMBLES LADY 3055	MEPD 22

We understand that we live in the show cattle capital of the world and that raising show cattle is going to be how we feed our family. I also made Cortney a Promise that we would not lose focus on the basic fundamentals that make an Angus female great. We feel this female can show competitively and be a big time donor that will mate perfectly with all the industries popular show cattle sires.

Retaining half embryo interest.



LOT 42



SSF Lady Impression, Grand Champion Female, 2017 Atlantic National, shown by Kallie Knott



SSF Lady 0138, Supreme Champion Female, 2019 Indiana State Fair Open Show, shown by Katie Brock



LOT 43

42

SSF LADY 5030

Cow | Polled | Black | 05.03.2020 | 5030 | AAA +19774233

CONLEY EXPRESS 7211	SMA WATCHOUT 482	BEPD 2.8
	DPL SANDY 3040	WEPD 55
SSF LADY IMPRESSION 0265	DAMERON FIRST IMPRESSION	YEPD 91
	COPPER CRK LADY LUT 1120	MEPD 21

The Lady Impression female was one of the first females that brought recognition to our SSF Program. She was a dominant show heifer that is producing the kind that can compete on any level. With this May Express daughter we feel she has hit a new career high. This heifer has been an absolute standout since birth. I have found that doesn't occur a lot with Angus compared to Shorthorns. We are so proud to have produced this heifer with our Great friends David and Lanis Smith.

43

SSF LADY 2029

Cow | Polled | Black | 02.02.2019 | 2029 | AAA +19772597

COLBURN PRIMO 5153	DAMERON FIRST CLASS	BEPD 3.1
	SILVEIRAS SARAS DREAM 1339	WEPD 53
COPPER CRK LADY LUT 1120	PLAINVIEW LUTTON E102	YEPD 85
	CHERRY KNOLL LADY LOLA	MEPD 13

Bred to PVF Insight with SEXED HEIFER semen; due January 10, 2021.

As excited as we are about our show heifer offering we are equally excited about our breds.

We think there are definitely donor cows included in the group and all but two of them are bred to sexed semen for their first calf. This females mating to insight could produce your child's show heifer for next year.

THE PROVEN QUEEN'S



SSF Proven Queen 5029,
Division Champion, 2020 NWSS & 2020
NJAS, shown by Sara Sullivan.
A full sib to Lot 44



SSF Proven Queen 3029, shown by Skylar
Bennet. A full sib to Lot 44.



SSF Proven Queen,
Division Champion, 2019 NAILE,
shown by Sara Sullivan.
A full sib to Lot 44,



SSF Proven Queen 2258, shown by Raliegth
Doerstler. A full sib to Lot 44.



LOT 44A



LOT 44B



LOT 44C

44A **SSF PROVEN QUEEN 3160**
Cow | Polled | Black | 03.16.2020 | 3160 | AAA +19773404

44B **SSF PROVEN QUEEN 4270**
Cow | Polled | Black | 04.27.2020 | 4270 | AAA +19773405

SILVEIRAS STYLE 9303	GAMBLES HOT ROD	BEPD 2.8
	SILVEIRAS ELBA 2520	WEPD 40
DAMERON PROVEN QUEEN 333	DAMERON FIRST CLASS	YEPD 69
	P V F PROVEN QUEEN 602	MEPD 16

44C **SSF PROVEN QUEEN 3209**
Cow | Polled | Black | 03.20.2019 | 3209 | AAA +19772607

SMA WATCHOUT 482	SILVEIRAS WATCHOUT 0514	BEPD 3.9
	2K BEAUTY 961	WEPD 51
DAMERON PROVEN QUEEN 333	DAMERON FIRST CLASS	YEPD 85
	P V F PROVEN QUEEN 602	MEPD 15

Bred to Bismarck; due February 22, 2021.

This is a very nice bred female that was 333's natural calf, and had to spend a large amount of her life at a donor facility. I would say she definitely caught up. Our Watchout daughters are without a doubt our best young cows.

LOT 44A - The 333 Cow has certainly established herself as one of our main donor cows. This Style mating is as consistent as any we have. This is a very square built attractive female, that should help carry on the winning ways of her sisters.

LOT 44B - This late April female has a very similar look and build to the very popular May Sullivan heifer that we are currently showing. There is definitely proof and predictability in this mating.

45**SSF PROVEN QUEEN 1139**

Cow | Polled | Black | 01.13.2019 | 1139 | AAA +19773859

EXAR BLUE CHIP 1877B	DAMERON FIRST CLASS	BEPD 5.2
	GREENS PRINCESS 1012	WEPD 61
	PVF NEW HORIZON 001	YEPD 96
FCF SCC PVF PROVEN QUEEN 615	DAMERON PVF PROVEN QUEEN 010	MEPD 21

Bred to PVF Insight SEXED HEIFER semen; due February 19, 2021.
Pasture exposed to Conley Turning Point.

The Proven Queen 615 cow is certainly a household name in the Angus breed. This big stout powerhouse Blue Chip daughter will impress you sale day.

**46A****SSF FRONTIER GAL 2260**

Cow | Polled | Black | 02.26.2020 | 2260 | AAA +19773407

CONLEY EXPRESS 7211	SMA WATCHOUT 482	BEPD 2.7
	DPL SANDY 3040	WEPD 52
PVF FRONTIER GAL 5143	S A V BRILLIANCE 8077	YEPD 85
	EXAR FRONTIER GAL 1447	MEPD 20

This female's dam is a very impressive young donor cow that I own with Boyerts. We really like our Express calves, and are continuing to flush to him. This is one very stout, muscular Angus female, which balances very well from the side.

THE FRONTIER GAL'S**LOT 46A****46B****SSF FRONTIER GAL 4109**

Cow | Polled | Black | 04.10.2019 | 4109 | AAA +19773414

SMA WATCHOUT 482	SILVEIRAS WATCHOUT	BEPD 3.0
	2K BEAUTY 961	WEPD 53
PVF FRONTIER GAL 5143	S A V BRILLIANCE 8077	YEPD 87
	EXAR FRONTIER GAL 1447	MEPD 17

Bred to Conley Turning Point; due March 6, 2021.

This is one of my favorite breeds. She could have been sold as a show heifer last year but I already had four heifers her age I was selling. This cow is good looking and awesome structured.

**LOT 46B****46C****SSF FRONTIER GAL 0178**

Cow | Polled | Black | 10.17.2018 | 0178 | AAA +19781271

SMA WATCHOUT 482	SILVEIRAS WATCHOUT	BEPD 3.0
	2K BEAUTY 961	WEPD 52
PVF FRONTIER GAL 5143	S A V BRILLIANCE 8077	YEPD 86
	EXAR FRONTIER GAL 1447	MEPD 18

**LOT 46C**

THE BLACKBIRD'S



SSF Blackbird 4269, shown by Marcus Van Vorhis, and a full sib to Lot 47.



SSF Jazzy Jeff 3277, Fifth Overall Steer & Champion Angus Steer, Hoosier Beef Congress, shown by Adam Foster



LOT 47A



LOT 47B

47A

SSF BLACKBIRD 1040

Cow | Polled | Black | 01.04.2020 | 1040 | AAA +19775110

47B

SSF BLACKBIRD 2160

Cow | Polled | Black | 02.16.2020 | 2160 | AAA +19775111

CONLEY EXPRESS 7211 SMA WATCHOUT 482
DPL SANDY 3040
PVF BLACKBIRD 3070 DAMERON FIRST CLASS
ALL PVF BLACKBIRD 645

BEPD	4.3
WEPD	63
YEPD	105
MEPD	20

LOT 47A - The PVF Blackbird 1167 female that won Louisville for Austin Nowatzke is another female I always really liked. The 3070 cow is a full sister to her and is also the mother of PVF Blacklist. This Express daughter is probably the stoutest built female we have produced. She combines genuine width all the way through with a perfect set of feet and legs a balanced look and added performance. This is a unique female.

Retaining half embryo interest.

LOT 47B - The lead of heifer in the PVF sale this Spring was a full sister to these two heifers. This February female has a little more extension up front than her sister and a humongous rib cage. There are a lot of proven breed leading genetics in these two pedigrees.



LOT 48A



LOT 48B



LOT 48C

48A

SSF BLACKBIRD 1230

Cow | Polled | Black | 01.23.2020 | 1230 | AAA +19773406

48B

SSF BLACKBIRD 3190

Cow | Polled | Black | 03.19.2020 | 3190 | AAA +19773409

48C

SSF DOUG E FRESH

Steer | Polled | Black | 02.02.2020 | 2020 | AAA +19773410

COLBURN PRIMO 5153

DAMERON FIRST CLASS
SILVEIRAS STARAS DREAM 1339

BEPD 3.2

WEPD 47

SSF BLACKBIRD HORIZON 3254

P V F NEW HORIZON 001

YEPD 81

S C C ROYAL BLACKBIRD 502

MEPD 18

LOT 48A - This mating is sure clicking for us. A full sister was shown this spring by Marcus Van Vorhis and was the top Angus heifer in the Ohio Best program, including top fives and was grand overall at the Clark County show.

LOT 48B - This is a very stout featured square made female that has been one of the favorites since day one. This heifer is very gentle and really good haired. This is an awesome junior show heifer.

LOT 48C - This is a full brother to the very popular Angus steer shown by the Foster family that was Fifth Overall at the Hoosier Beef Congress. I believe that is the only Angus steer to ever do that. This calf very much resembles that steer.

THE NELLIE'S

49

SSF NELLIE LADY 3020

Cow | Polled | Black | 03.02.2020 | 3020 | AAA +19773413

EXAR LUTTON 1831

NORTHERN IMPROVEMENT
EXAR SARAS DREAM 9809

BEPD 2.7

WEPD 55

SSF NELLIE LADY 2104

S A V BRILLIANCE 8077
SCC ECHO DELL NELLIE 6005

YEPD 99

MEPD 28

We went a little old school on this mating and I sure think it worked. This heifer has a big time show ring look, and a really cool pedigree to breed off of. Her grandmother was another of my favorite angus heifers I ever saw. This heifers mother is an impressive beast also and the top milking cow on the farm. This is a big time breeding piece.





SSF Security,
a full sib to Lot 50.



SSF Nellie Girl 2229, Shown by Kallie Knott, was Reserve Supreme Female, 2019 Hoosier Beef Congress, and a full sib to Lot 50 and dam of Lot 51.



SSF Bardot 3268, Third Overall Champion Female, 2019 NJAS, shown by the Nikkle family and a full sister to Lot 52.

50

SSF NELLIE GIRL 4020

Cow | Polled | Black | 04.02.2020 | 4020 | AAA +19773415

SMA WATCHOUT 482	SILVEIRAS WATCHOUT	BEPD 4.1
	2K BEAUTY 961	WEPD 57
SSF NELLIE GIRL 3105	OSU CLASS ACT	YEPD 99
	SCC NELLIE GIRL 980	MEPD 17

This is another mating that has certainly been successful for us. One full sister shown by Kallie Knott was reserve Supreme female at the Hoosier Beef congress and she is showing another full sister now that was Reserve Angus at both Beef Congress and our state Angus Show. A full brother, SSF Security also has been campaigned very successfully by the Rob Moxley Family, including winning his Division in Louisville. This heifer is a high performing huge bodied female that I expect will be a big time producer.



SSF Nellie Girl 2229, shown by Kallie Knott, a full sib to Lot 50.



SSF Nellie Girl 2229, shown by Ben Nikkle, a full sib to Lot 50.

51

SSF NELLIE GIRL 5160

Cow | Polled | Black | 05.16.2020 | 5160 | AAA 19773891

SSF ON POINT 4028	COLBURN PRIMO 5153	BEPD 4.4
	PLUM CREEK ANNIE LU 4472	WEPD 54
SSF NELLIE GIRL 3027	SMA WATCHOUT 482	YEPD 97
	SSF NELLIE GIRL 3105	MEPD 16

Nothing is better than when very successful Show heifers start proving themselves in production after their show career. We are so excited about our On Point calves and our Watchout daughters. This will be our go-to combination for years to come. This young May heifer calf is proof that the program is working.

THE BARDOT'S

52

SSF BARDOT 4140

Cow | Polled | Black | 04.14.2020 | 4140 | AAA 19773408

K BAR D NATIVE JOE 32D	K BAR D JOE CANADA 18Y	BEPD 4.3
	K BAR D WENDY 1010	WEPD 58
SELDOM REST BARDOT 5020	EXAR CLASSEN 1422B	YEPD 102
	SELDOM REST B F BARDOT 9051	MEPD 15

This Bardot cow is now three for three. This mating to Native Joe really works. This April female has a lot to live up to in order to reach the same accolades as her sister that was Third Overall at last year's junior nationals. With her added length, soundness, and attractive balanced profile, I would not count her out.



53**SSF BLACKCAP GOAL 5043**

Cow | Polled | Black | 05.04.2013 | 5043 | AAA 17604629

SCC FIRST-N-GOAL GAF 114	DAMERON FIRST CLASS	BEPD 4.1
	SCC ROYAL BLACKBIRD 502	WEPD 57
SSF BISMARCK STRUCTURE 5220	S A V BISMARCK 5682	YEPD 86
	SSF BLACKCAP STRUCTURE 4188	MEPD 25

Bred to SSF On Point; due March 13, 2021.

Here is another example of a successful show heifer getting it done in production. These Blackcap females are absolute specimens as cows. This females first three calves were bulls, I knew when she finally had a heifer calf it would be big time, and it is. There are currently three 5220 daughters being flushed.

53A**SSF BLACKCAP 3240**

Cow | Polled | Black | 03.24.2020 | 3240 | AAA 19774636

SMA WATCHOUT 482	SILVEIRAS WATCHOUT 0514	BEPD -
	2K BEAUTY 961	WEPD -
SSF BLACKCAP GOAL 5043	SCC FIRST-N-GOAL GAF 114	YEPD -
	SSF BISMARCK STRUCTURE 5220	MEPD -

This outstanding Watchout daughter is hard to poke a hole in. She is very dimensional in her body and muscle, and very correct in her balance and structure. We feel this one should be very competitive.

SSF Blackcap 4037, Reserve Grand Champion Heifer, 2019 All-American Angus Futurity, shown by VanVorhis.

**LOT 53****LOT 53A****54****SSF BLACKCAP 2199**

Cow | Polled | Black | 02.19.2019 | 2199 | AAA 19772612

SMA WATCHOUT 482	SILVEIRAS WATCHOUT 0514	BEPD 2.6
	2K BEAUTY 961	WEPD 54
SSF BLACKCAP STRUCTURE 4188	G 13 STRUCTURE	YEPD 86
	SSF BLACKCAP DANNY BOY 3046	MEPD 23

Bred to PVF Insight SEXED HEIFER semen; due December 28, 2020.

Here is a very attractive feminine made Watchout daughter out of the dam of our 5220. This female is packed with maternal on both sides and should definitely be a strong milker. We were very fortunate getting heifers bred this year and here is another one that will have a heifer calf.

**55****SSF BLACKCAP 2159**

Cow | Polled | Black | 02.15.2019 | 2159 | AAA 19772613

SMA WATCHOUT 482	SILVEIRAS WATCHOUT 0514	BEPD 3.7
	2K BEAUTY 961	WEPD 51
SSF DANNY NET WORTH 3182	S A V NET WORTH 4200	YEPD 87
	SSF LUCYS BLACKCAP 4099	MEPD 25

Bred to Conley Turning Point; due March 23, 2021.

This female is out of a big stout net worth cow that has done a nice job for us. We truly recommend these Watchout daughters, ours are our best cows.



THE GEORGINA's



56

SSF GEORGINA 4147

Cow | Polled | Black | 04.14.2017 | 4147 | AAA +19166861

	N BAR EMULATION EXT	BEPD 2.3
LEACHMAN SAUGAHATCHEE 3000C		WEPD 46
LEACHMAN B C 7100		YEPD 80
S A V BISMARCK 5682		MEPD 26
CHAMPION HILL GEORGINA 6518		
CHAMPION HILL GEORGINA 2121		

Bred to SSF On Point; due January 10, 2021.

This is a great opportunity to bring in an awesome young donor that can be flushed to all the current show bulls. We always liked the 6518 donor and have three daughters of her. We feel this females extra size length and eye appeal are suited perfect for today's popular bulls. She will calve early to the ultra exciting On Point bull then you can commence to flushing.



57

SSF GEORGINA 3229

Cow | Polled | Black | 03.22.2019 | 3299 | AAA 19772624

	WLE LEGIT B30	BEPD -
SSF UNMATCHED N186	PVF ELLEN 1185	WEPD -
	SAV SENSATION 5615	YEPD -
SSF GEORGINA 3117	CHAMPION HILL GEORGINA 6174	MEPD -

Bred to PVF Insight SEXED HEIFER semen; due January 23, 2021.

This is a very attractive sound made female that is a Granddaughter to one of Quinton Smith's main donor cows. This female has a strong pedigree that is wide open to breed on and is going to have you an Insight heifer calf next Spring.

SERVICE SIRES



SMA WATCHOUT 482

TOP LINE SENSATIONAL 9001



SSF ON POINT 4028



SSF UNMATCHED N186



K BAR D NATIVE JOE 32D

CONLEY TURNING POINT

58A**SSF ELLEN 1269**

Cow | Polled | Black | 01.26.2019 | 1269 | AAA +19773412

SCC TRADITION OF 24	WRIGHT SCC BOOTLEGGERS 0522	BEPD 1.6
	SCC ROYAL BLACKBIRD GAF 112	WEPD 44
PVF ELLEN 1185	S A V BRILLIANCE 8077	YEPD 77
	HYLINE ELLEN 410	MEPD 32

Bred to Stevenson Turning Point SEXED HEIFER semen; due January 1, 2021.

I think this is one of the best breds we have ever sold. I love this females genuine width all the way through. She is very attractive and has great size and performance. The Ellen cow family has proven itself time and again for us.

THE ELLEN'S**LOT 58A****LOT 58B****58B****SSF ELLEN 2059**

Cow | Polled | Black | 02.05.2019 | 2059 | AAA +19772605

SMA WATCHOUT 482	SILVEIRAS WATCHOUT 0514	BEPD 2.2
	2K BEAUTY 961	WEPD 48
PVF ELLEN 1185	S A V BRILLIANCE 8077	YEPD 77
	HYLINE ELLEN 410	MEPD 23

Bred to Conley Turning Point; due February 9, 2021.

The 1185 Ellen Cow was Cortney and I first purchase together, and it proved to be a great one. We have had numerous daughters be very successful in the show ring and we have her influence throughout our herd.

THE LUCY'S & EMBLYNETTE'S**59****M C M LUCY 408**

Cow | Polled | Black | 05.15.2014 | 408 | AAA +*19715534

PVF WINDFALL SCC 9005	PVF ALL PAYDAY 729	BEPD 2.1
	DAMERON PVF PROVEN QUEEN 010	WEPD 38
THOMAS LUCY 7360	S A V 8180 TRAVELER 004	YEPD 65
	THOMAS LUCY 4440	MEPD 36

Bred to Style; due December 20, 2020.

We Purchased this female with Dameron's as a bred heifer in the MCM dispersal sale. She is a full sister to the winning females Carter Ward showed that are now producing so well for the his families exciting breeding program. This is an extremely impressive individual that has produced well for us. She has been IVF twice and averaged six eggs.

**LOT 59****60****SSF EMBLYNETTE 2129**

Cow | Polled | Black | 02.12.2019 | 2129 | AAA 19773418

PVF INSIGHT 0129	S A V BRILLIANCE E8077	BEPD -
	PVF MISSIE 790	WEPD -
SSF EMBLYNETTE 1127	SAC CONVERSATION	YEPD -
	CHAMPION HILL EMBLYNETTE 6372	MEPD -

Bred to Stevenson Turning Point SEXED HEIFER semen due February 1, 2021.

Here is a beautiful royally bred female that is at the top of the group. Both females numbers and future turning point heifer calf's numbers should be impressive. This females mother was an embryo purchase from the Sanky family. She has a Blacklist bull calf on her that will be making his debut in Denver. He is a unique creature.

**LOT 60**

Shorthorn Country
7607 NW Prairie View Rd
Platte Woods, MO 64151-1544

**FIRST CLASS
PRE-SORTED
PAID**

Montezuma, Iowa
Permit No. 30



STARV VIII
search



**Saturday,
September 5, 2020**

10:30 A.M. | at the farm, Modoc, Indiana